

BOOK 209 PAGE 306

NOTE. This property is in HUD FLOOD ZONE C (not a flood hazard area).

L-1 N88°01'54"E 107.00'  
L-2 S18°31'06"E 112.00' total  
L-3 S71°28'54"W 43.78'

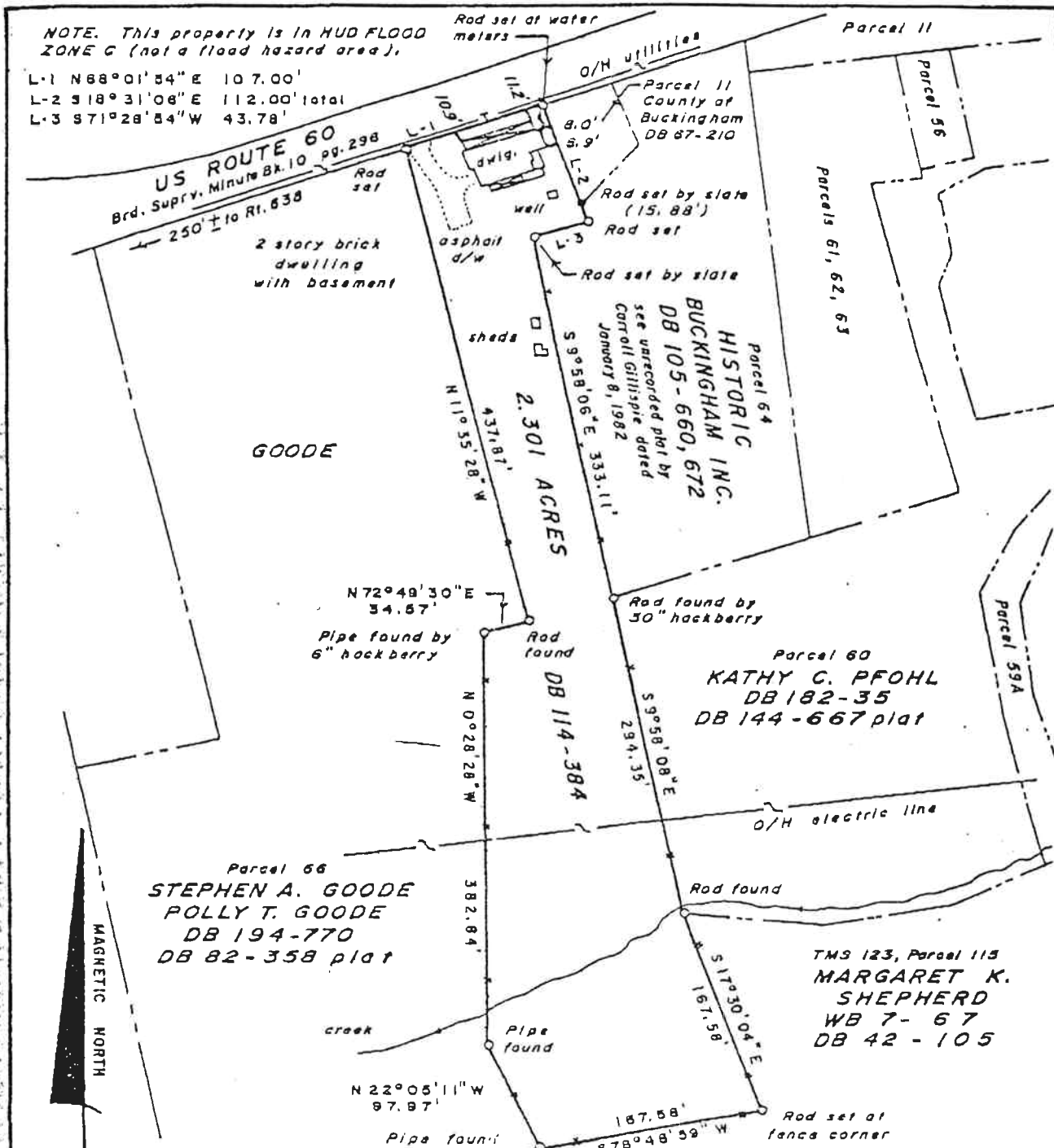

A PLAT SHOWING A BOUNDARY AND PHYSICAL SURVEY OF TAX MAP SECTION 123.3, PARCEL 65

THE JOHN H. WICHTERMAN AND THOMASINE M. WICHTERMAN PROPERTY

MAYSVILLE DISTRICT, BUCKINGHAM COUNTY, VIRGINIA

DATE APRIL 2, 1996

SCALE 1 INCH = 100 FEET

GREGORY D. HOSAFLOOK, P.C.  
PROFESSIONAL LAND SURVEYOR  
KENTS STORE, VIRGINIA 23084

*Existing lot*  
*Rebecca Carter 4/12/96*

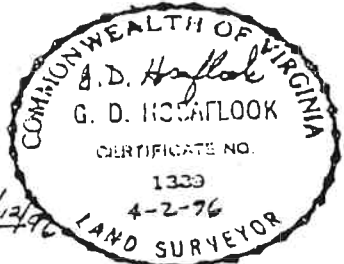

Purchasers: JOHN W., Jr. & CATHARINE S. EWERS